

ELEVATION TO OXBRIDGE LANE

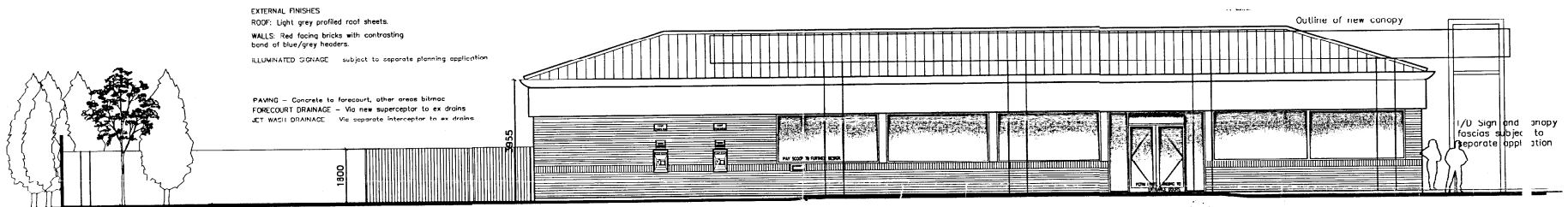

ELEVATION ACROSS FORECOURT

EXTERNAL FINISHES
 ROOF: Light grey profiled roof sheets.
 WALLS: Red facing bricks with contrasting band of blue/grey headers.
 ILLUMINATED SIGNAGE - subject to separate planning application
 PAVING - Concrete to forecourt, other areas bitmac
 FORECOURT DRAINAGE - Via new superceptor to ex drains
 JET WASH DRAINAGE - Via separate interceptor to ex drains

1/10 Sign and fascia subject to separate application

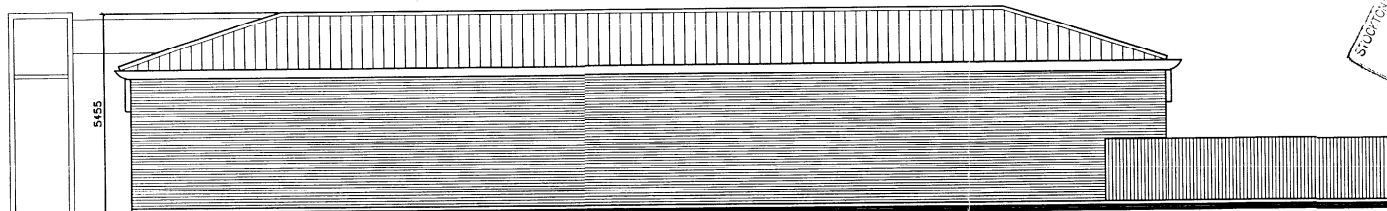

REAR ELEVATION OF SALES BUILDING

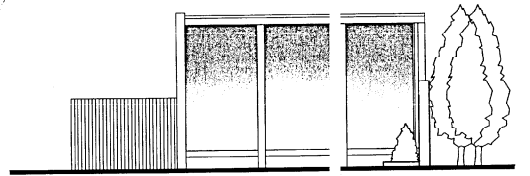

SIDE ELEVATION TO JET WASH

SUCTION POINT
 1.5 TSD AND
 INTERCEPTOR
 DATE RECOMMENDED

Rev	Date

This drawing is copyright of PLAIT DESIGNS and its content should be verified on site before commencement of works and Plans should be notified of any discrepancies.

08/0371/

PLAIT DESIGNS
 architectural services Ltd.
 Tel: 01756 79662
 enquiries@plaitdesigns.co.uk
 28a Newmarket Street, Sutton, North Yorkshire, YO27 1JF

Client: **STEVENSON**

Project: Proposed Redevelopment of existing Petrol Station, Oxbridge Lane, Stockton-on-Tees

Drawing: Proposed Elevations

Date: Feb 2 08	Scale: 1:100 @ A2 1:200 @ A4
Drawn by: NPC	Drawing No: 735\16

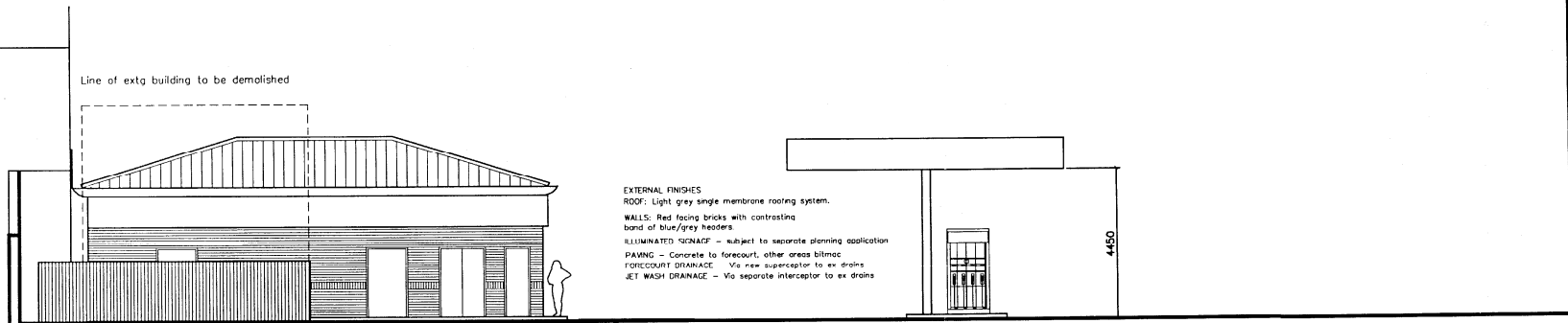

REAR ELEVATION

EXTERNAL FINISHES
 ROOF: Light grey single membrane roofing system.
 WALLS: Red facing bricks with contrasting band of blue/grey headers.
 ILLUMINATED SIGNAGE - subject to separate planning application
 PAVING - Concrete to forecourt, other areas bitmac
 FORECOURT DRAINAGE - Via new superceptor to ex drains
 JET WASH DRAINAGE - Via separate interceptor to ex drains